



GYEONGGI TABLE –  
TENNIS ASSOCIATION



2024

# 15th Asian (Pacific) Veteran Table Tennis Championship

# Welcome to Seongnam Korea



7th-10th November

Seongnam Gymnasium  
Gyeonggi-do, Seongnam-si, Korea

# CONTENTS

---

- Accreditation & Team Leaders Meeting at Park Hall I, B3, Skypark Hotel on November 6, at 6-9pm.
- Shuttle Bus Timetable for Skypark Hotel < > Seongnam Gymnasium/Korea Design Center (Gala Dinner)
- Map of Skypark Central Seoul Pangyo (Main Hotel)
- Information on Skypark Central Seoul Pangyo (Breakfast, Lobby Lounge, Fitness Center, Laundry, Wifi, Convenient Store)
- Map of Seongnam Gymnasium
- Restaurant, Café, Bakery near Seongnam Gymnasium
- Map of Gala Dinner Venue (8F, Korea Design Center)
- Gala Dinner Tickets & Admission Bracelets
- Bakery & Café near Skypark Hotel
- Drug Store 'Olive Young' for K-Beauty products
- Shopping Mall (AK Plaza – Department Store)
- Seohyun Subway Station and Food Street
- Jogging/Walking Trails (Tancheon River & Bundang Central Park)
- Miscellaneous
- Emergency Contact – Yoonie Park & Kate Kim

## Accreditation

---

- Accreditation will be given at Park Hall I, B3, Skypark Hotel, November 6 at 6:00pm-9:00pm
- Team Leaders Meeting will be held at the above-mentioned venue simultaneously.
- Important information about the Skypark Hotel, Seongnam Gymnasium, Gala Dinner and others including Shuttle Bus Timetable, please visit [the link](#) or scan the QR.



- \* Match Tables will be released closer to the date and the link with a separate QR Code will be advised in due course.

## Shuttle Bus Timetable

---

### 1. Skypark Hotel <> Seongnam Gymnasium

	Departure from Skypark Hotel	Arrival at Seongnam Gym	Departure from Seongnam Gym	Arrival at Skypark Hotel
Nov. 6 (Wed) <u>Warm-Up</u>	3:30 PM	3:50 PM	6:30 PM	6:55 PM
	4:00 PM	4:20 PM	6:40 PM	7:05 PM
Nov. 7 (Thu) <u>Team Evens</u>	8:00 AM	8:20 AM	3:00 PM	3:25 PM
	8:10 AM	8:30 AM	4:00 PM	4:25 PM
	8:20 AM	8:40 AM	5:00 PM	5:25 PM
	8:45 AM	9:05 AM	6:00 PM	6:25 PM
	8:55 AM	9:15 AM	7:00 PM	7:25 PM
	9:05 AM	9:30 AM	7:30 PM	7:55 PM

Nov. 8 (Fri) <u>Team Evens</u>	8:00 AM	8:20 AM	3:00 PM	3:25 PM
	8:10 AM	8:30 AM	4:00 PM	4:25 PM
	8:20 AM	8:40 AM	5:00 PM	5:25 PM
	8:45 AM	9:05 AM	5:30 PM	5:55 PM
	8:55 AM	9:15 AM	-	-
	9:05 AM	9:30 AM	-	-
Nov. 9 (Sat) <u>Single Evens</u>	8:00 AM	8:20 AM	3:00 PM	3:25 PM
	8:10 AM	8:30 AM	4:00 PM	4:25 PM
	8:20 AM	8:40 AM	5:00 PM	5:25 PM
	8:45 AM	9:05 AM	6:00 PM	6:25 PM
	8:55 AM	9:15 AM	7:00 PM	7:25 PM
	9:05 AM	9:30 AM	7:30 PM	7:55 PM
Nov. 10 (Sun) <u>Single Evens</u>	8:00 AM	8:20 AM	3:00 PM	3:25 PM
	8:10 AM	8:30 AM	4:00 PM	4:25 PM
	8:20 AM	8:40 AM	5:00 PM	5:25 PM
	8:45 AM	9:05 AM	-	-
	8:55 AM	9:15 AM	-	-
	9:05 AM	9:30 AM	-	-

## 2. Skypark Hotel <> Korea Design Center

	Departure from Skypark Hotel	Arrival at Korea Design Center	Departure from Korea Design Center	Arrival at Skypark Hotel
Nov. 10 (Sun) Gala Dinner	5:50 PM	6:05 PM	9:00 PM	9:15 PM
	5:55 PM	6:10 PM	9:05 PM	9:20 PM
	6:00 PM	6:15 PM	9:10 PM	9:25 PM

- Shuttle Bus Timetable is subject to change slightly depending on the traffic conditions.
- Seats (45-seater bus) are to be taken **on a first-come, first-served basis STRICTLY**. Seats **CAN NOT be reserved/kept** for other team members or a company for any reason whatsoever.
- Other than above scheduled ones, **NO extra shuttle bus** will be dispatched. Should you fail to secure a seat in the very last one, you would need to take a taxi to the destination on your own.



## Map of Skypark Central Seoul Pangyo (Main Hotel)

---

호텔 스카이파크 센트럴 서울 판교 **Hotel Skypark Central Seoul Pangyo**

경기 성남시 분당구 황새울로311번길 36

36, Hwangsaewul-ro 311beon-gil, Bundang-gu, Seongnam-si, Gyeonggi-do

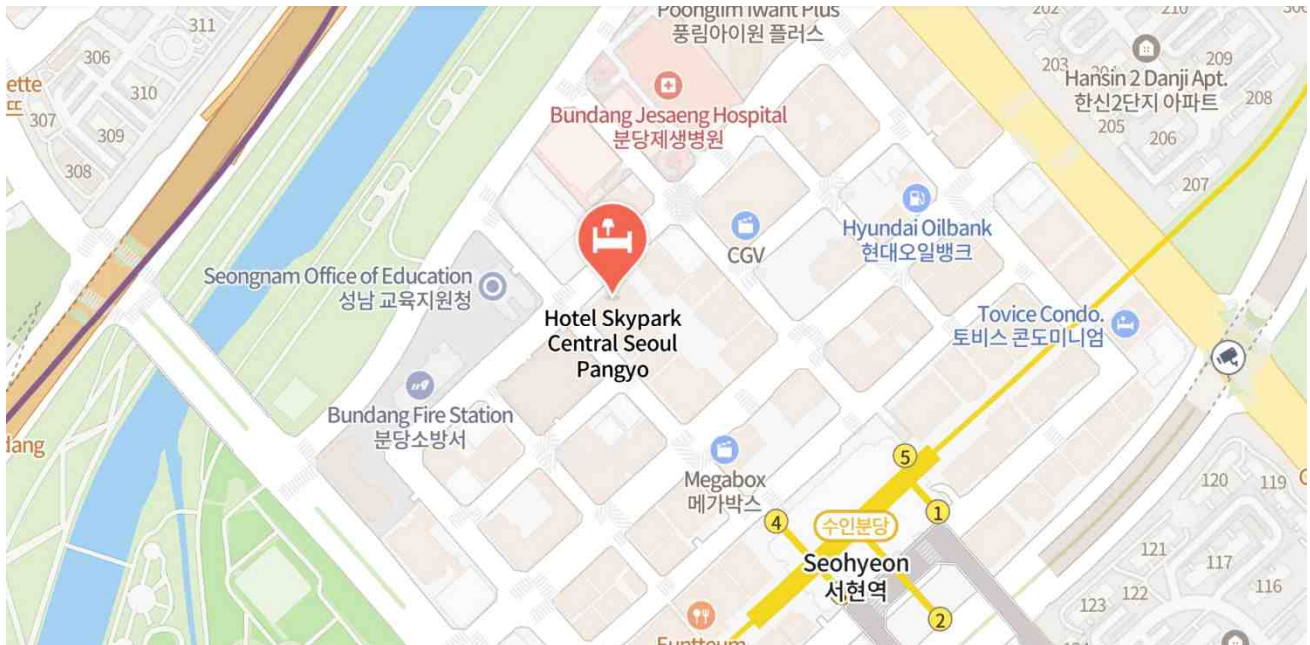

## Information on Skypark Central Seoul Pangyo

---

- The Kara Restaurant, B1 (Breakfast: 7:00am – 9:30am)
- Fitness Center, B2 (6:00am – 10:00pm)
- Guest Lounge, Ground Floor (6:00am – 12:00am)
- Self-Laundry Room, B2 (24 hours)
- Café Two Owls, Ground Floor (10:00am – 7:00pm, Closed on Sunday)
- eMart 24, Convenient Store, Ground Floor (6:00am – 01:00am)
- Free Wifi 'Skypark' with no password required
- Taxi Paging Service available at Front Desk

# Map of Seongnam Gymnasium

성남실내체육관 城南室內體育館 Seongsan Gymnasium

성남시 중원구 둔촌대로183번길 20

20 Dunchon-daero, 183 Beon-gil, Jungwon-gu, Seongnam-si, Gyeonggi-do

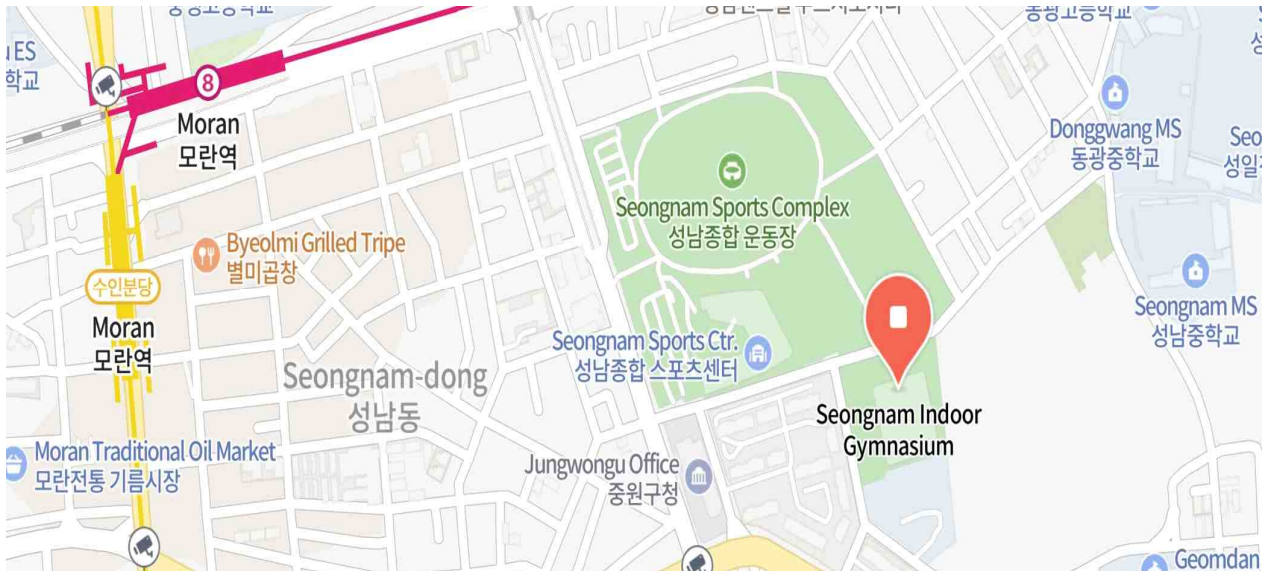

# Restaurant, Café, Bakery near Seongnam Gymnasium



- ① MEGA Coffee
- ② CU (Convenient Store)
- ③ Paris Banquette (Bread & Sandwich)
- ④ Gimbap Butakhae (Roll, Noodle, Fried Rice)
- ⑤ 7- Eleven, Convenient Store
- ⑥ Hansot Dosirak (Boxed Lunch, Cup Rice)
- ⑦ GS25 (Convenient Store)







- For tea drinkers, hot water dispensers will be placed at Seongnam Gymnasium. Please bring your own thermos or a tumbler.
- GGTA (Gyeonggi Table Tennis Association) will offer bottled water to all players (1 bottle per person per day).



## Map of Gala Dinner Venue (Korea Design Center)

코리아디자인센터 Korea Design Center 韓國設計振興院 (8th Floor)

성남시 분당구 양현로 322

322, Yanghyeon-ro, Bundang-gu, Seongnam-si, Gyeonggi-do

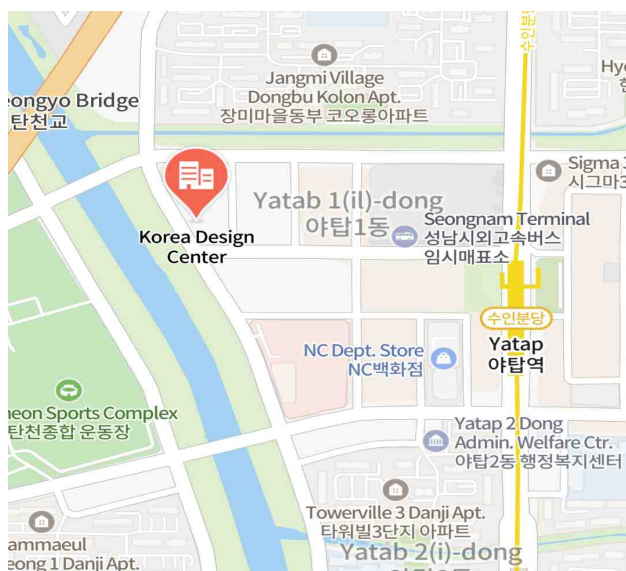

## Gala Dinner Tickets & Admission Bracelets



- Buffet food will be served with unlimited beer and Soju.
- Upon accreditation on Nov 6, Admission Bracelets will be distributed to those who purchased a Gala Dinner Ticket.
- Staff will check the admission bracelet at the Gala Dinner venue upon entrance.
- Admission Bracelet should be always worn tight on the wrist till the event is finished.
- **In case of loss, admission bracelets are to be purchased AGAIN on site at the event venue.**
- Your guest(family) will be very welcomed to the Gala Dinner. Tickets can be purchased on site.

Players for the team event:

USD 10 or KRW equivalent

Players for the single event only:

USD 15 or KRW equivalent

Others:

USD 30 or KRW equivalent

## Bakery & Café near Skypark Hotel



### Bread & Coffee Places for Light Breakfast near Hotel Skypark

- 퀴즈노스 Quiznos (Sandwich)  
Operation Hours: 7:30am-9:00pm
- 파리바게트 Paris Baguette (Bakery)  
Operation Hours: 7:00am-11:00pm
- 스타벅스 Starbucks  
Operation Hours: 7:30am-9:00pm
- 할리스 Hollys Coffee  
Operation Hours: 24 Hours



## Drug Store 'Olive Young' for K-Beauty products

- Operation Hours: 10:00am-10:00pm (Mon-Sat)/ 11:00am-10:00pm (Sun)

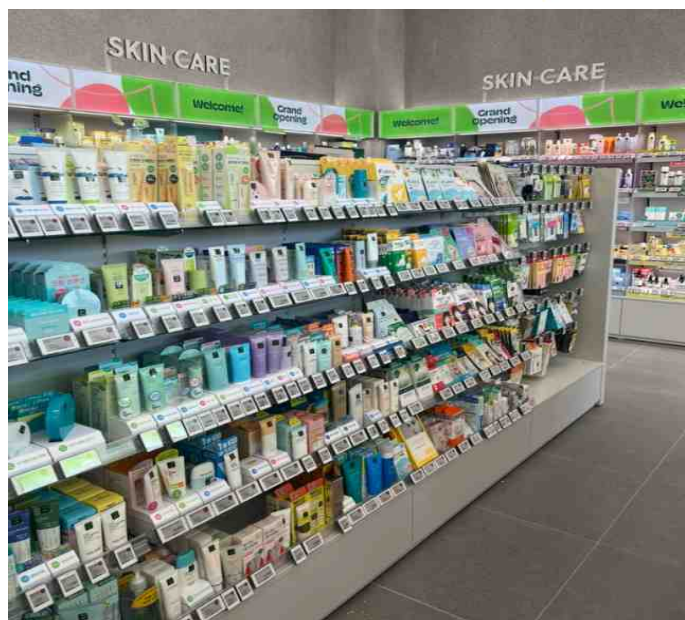

# Shopping Mall (AK Plaza – Department Store)

## AK 플라자 분당 AK Plaza Bundang / AK百貨店 (Shopping, Food, etc)

경기 성남시 분당구 황새울로360번길 42

42, Hwangsaeul-ro 360 Beon-gil, Bundang-gu, Seongnam-si, Gyeonggi-do

- Operation Hours: 10:30am-8:00pm
- AK Plaza is located within 5 min walking distance from Skypark Hotel  
AK Plaza 距離 Skypark Hotel 僅 5 分鐘 步行 路程.

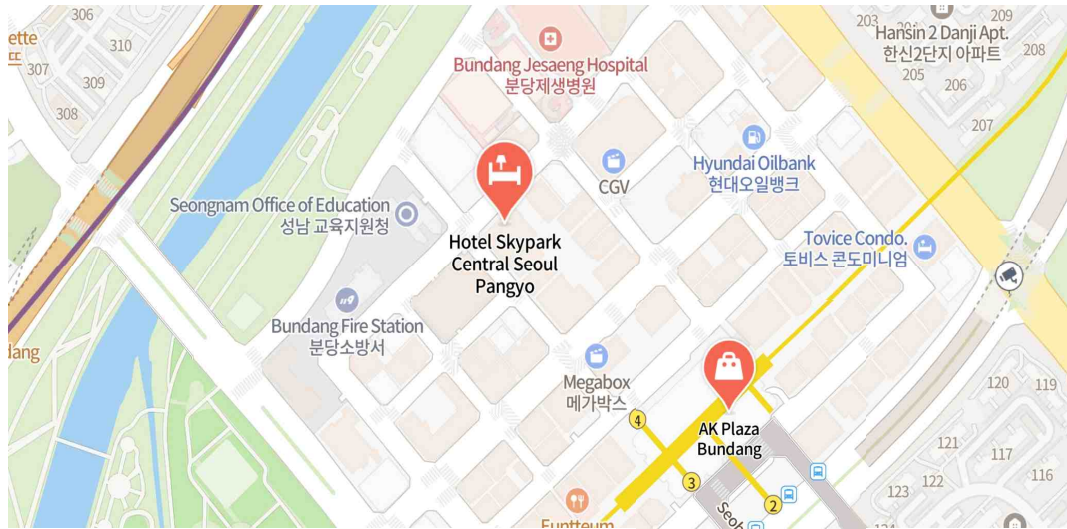

# Seohyeon Subway Station and Food Street

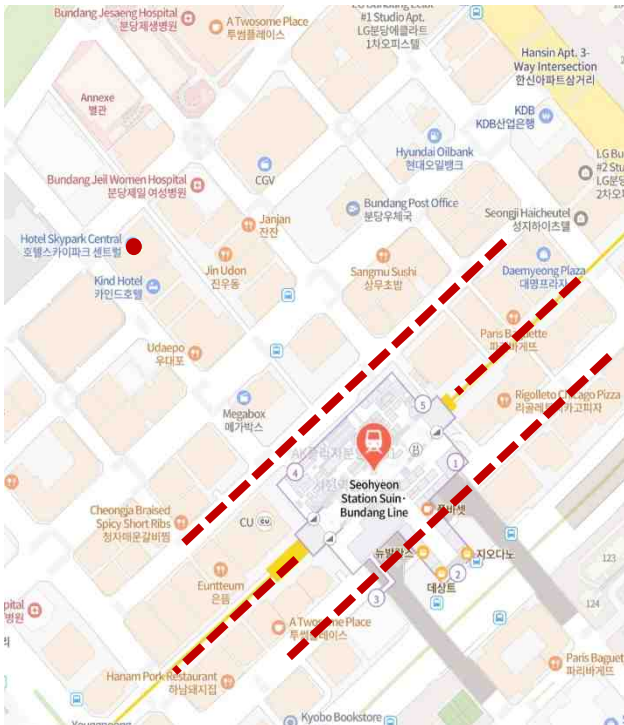

- Seohyeon Subway Station is located on the basement floor of AK Plaza (Department Store).
- A lot of restaurants, cafes, beer places, drug stores along the dotted lines on the map (all within 10 min walking distance)



# Jogging/Walking Trails

## Tancheon River Walking/Running Trail 炭川散策路

- 3 min walking distance from Skypark Hotel to Tanchen River 適合在白天和晚上散步/跑步
- Good for walking/jogging the day and night 從Skypark酒店步行3分鐘即可抵達炭川

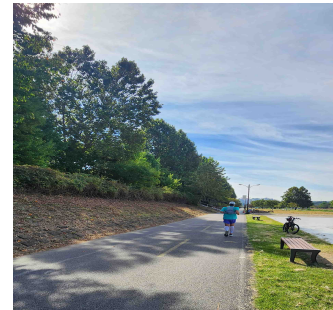
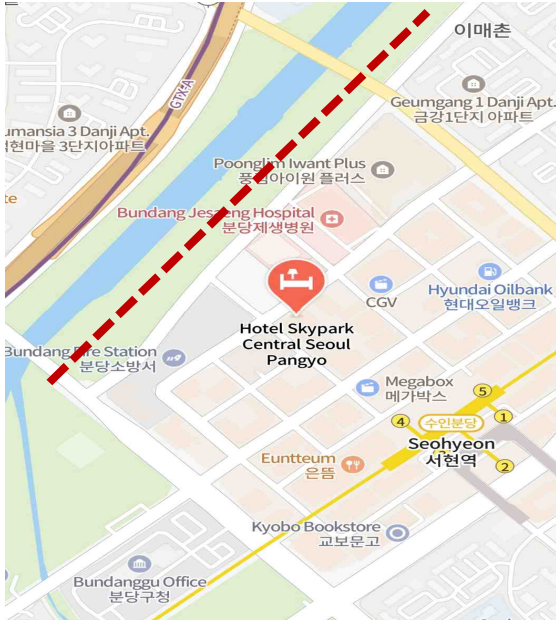

## Bundang Central Park 盆唐中央公園

- 8~10 min walking distance from Skypark Hotel to Bundang Central Park 從Skypark酒店步行8~10分鐘即可抵達盆唐中央公園
- Good for walking/jogging the day and night 適合在白天和晚上散步/跑步



## Miscellaneous

---

- Bundang Jesaeng Hospital is only 2 min walking distance from Skypark Hotel for any urgent medical treatment.
- City Tour Programs for those who spend extra days in Seoul before and/or after the competitions, please refer to Cosmojin Tour's website. Cosmojin is one of the most reliable inbound tour agents in Korea. Please visit <https://eng.cosmojin.com> for reservation.
- For your return transfer to Incheon/Gimpo Airport, please come to the Front Desk, Skypark will call a local taxi for you. Taxi fare will be about 80,000~90,000 won.
- For any other inquiries, please contact Yoonie Park at [yooniepark2024@gmail.com](mailto:yooniepark2024@gmail.com).

## Emergency Contact

---

- Ms. Yoonie Park: +82 10 4552 5663 / [yooniepark2024@gmail.com](mailto:yooniepark2024@gmail.com)
- Ms. Kate Kim: + 82 10 9006 6744